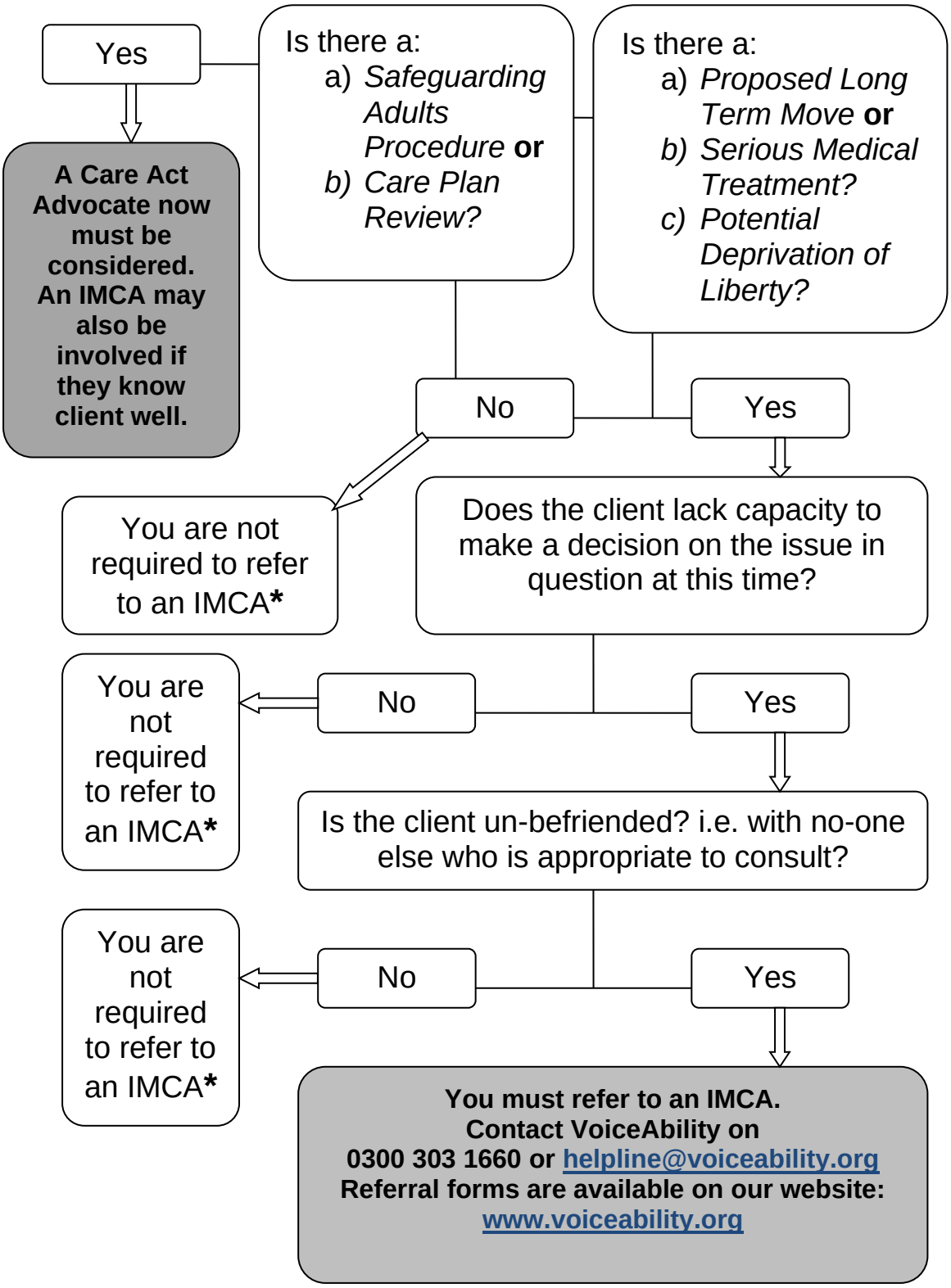Should I refer my client to an Independent Mental Capacity Advocate (IMCA)?